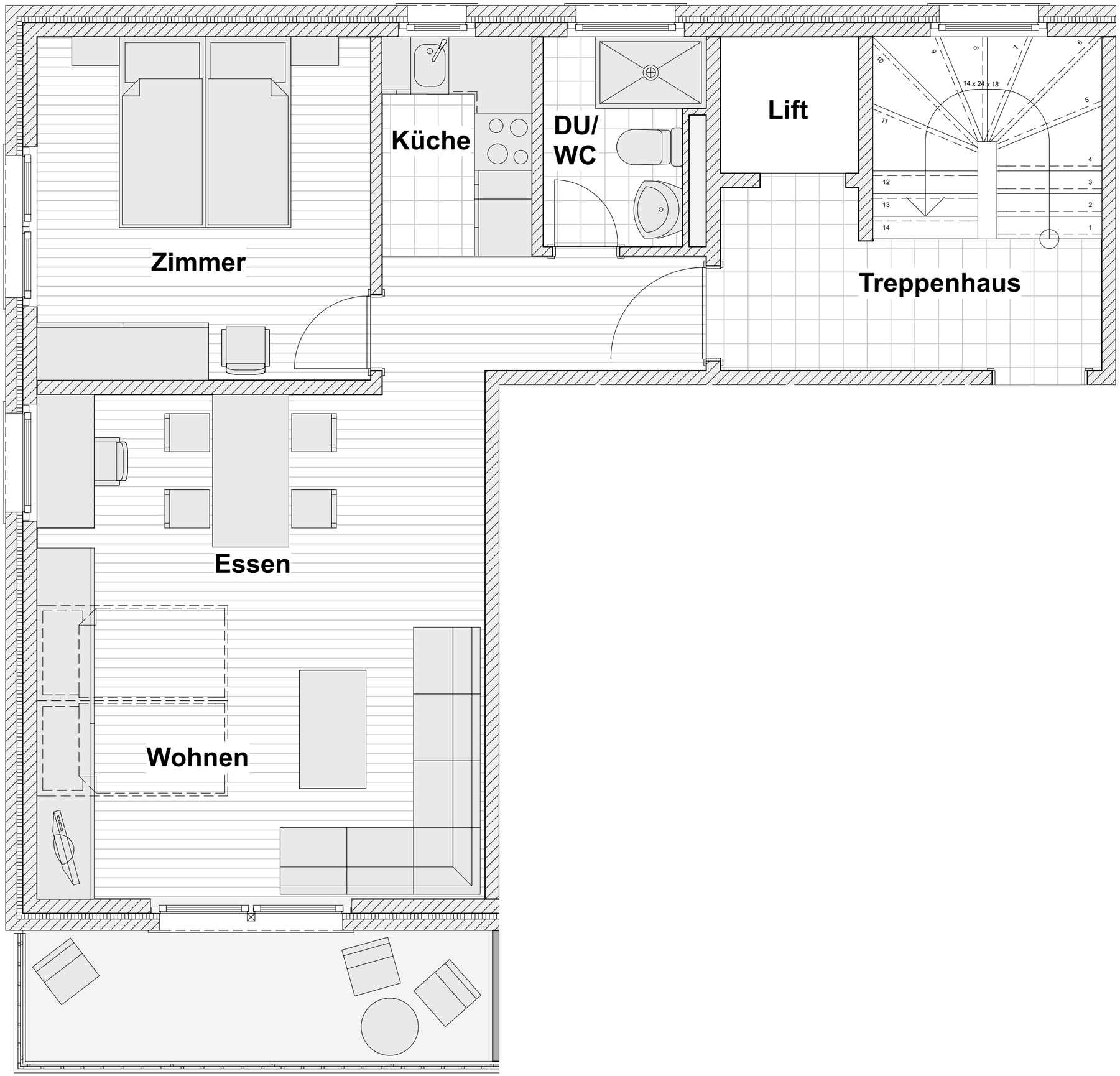
Zimmer
Küche
DU/
WC
Lift
14 x 24 x 18
Treppenhaus
Essen
Wohnen